



Emery Negative

Prepared for: Mr J Nettlefold

Prepared by: Stephen Cole

14 November 2014

Simplified improvement

Location

Using original file **Z1170_EW1009-3_A1_size.tif** the area of interest is located at
(X) 5783.8px - **(Y)** 346.8px **(X)** 9969.0px - **(Y)** 946.0px

Filter

There are three lines of legible text, one requires inverting to be visible, a simple convolution filter is applied (Custom filter in Photoshop)

0	-1	0
-1	5	-1
0	-1	0

Levels

Set levels to 66, 1.27 & 228 this will give any user a good start point and make all the identified lines of text visible under magnification.

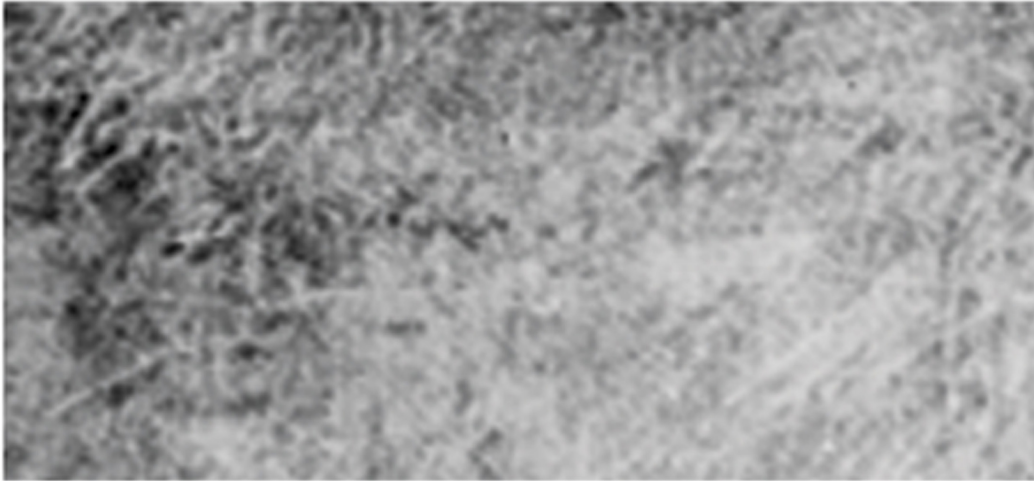

Original

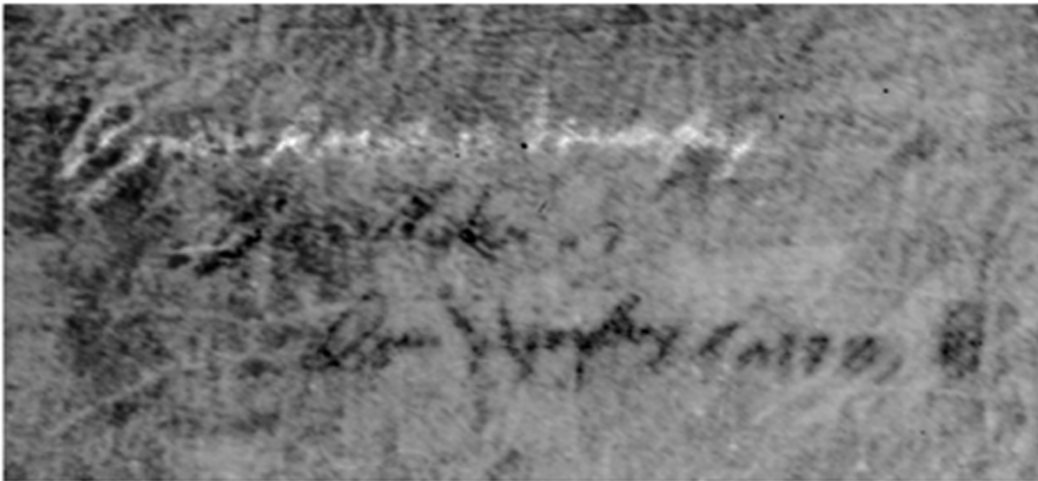

Improved

